kult
GERMANY

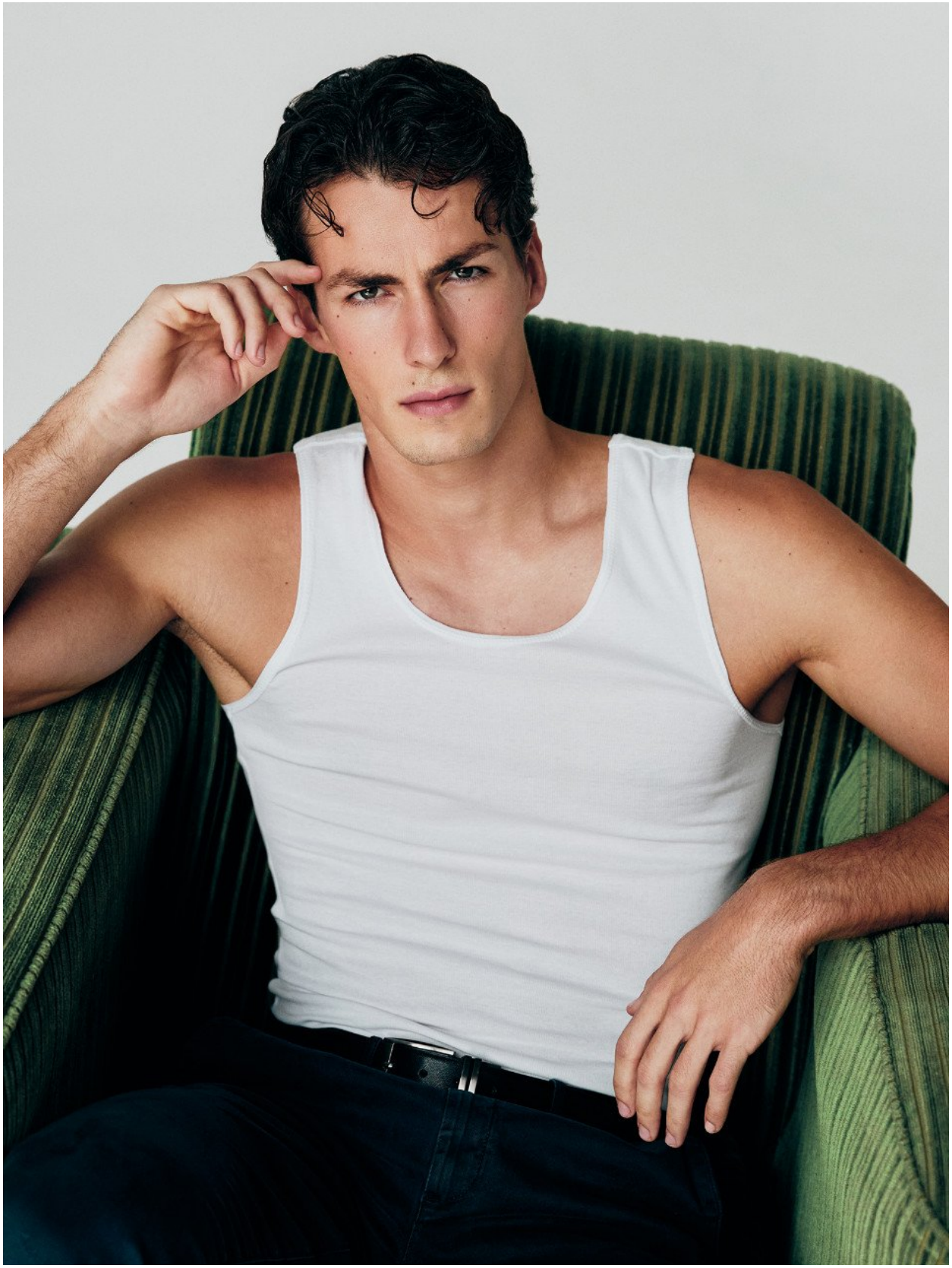

nicolas drouvroy

HEIGHT 190 | CHEST 98 | WAIST 81 | HIPS 96 | HAIR BROWN | EYES HAZEL | SHOES 43 1/2

kult
GERMANY



nicolas drouvroy

HEIGHT 190 | CHEST 98 | WAIST 81 | HIPS 96 | HAIR BROWN | EYES HAZEL | SHOES 43 1/2

kult
GERMANY



nicolas drouvroy

HEIGHT 190 | CHEST 98 | WAIST 81 | HIPS 96 | HAIR BROWN | EYES HAZEL | SHOES 43 1/2

kult
GERMANY



nicolas drouvroy

HEIGHT 190 | CHEST 98 | WAIST 81 | HIPS 96 | HAIR BROWN | EYES HAZEL | SHOES 43 1/2

kult
GERMANY



nicolas drouvroy

HEIGHT 190 | CHEST 98 | WAIST 81 | HIPS 96 | HAIR BROWN | EYES HAZEL | SHOES 43 1/2

kult
GERMANY



nicolas drouvroy

HEIGHT 190 | CHEST 98 | WAIST 81 | HIPS 96 | HAIR BROWN | EYES HAZEL | SHOES 43 1/2

kult
GERMANY



nicolas drouvroy

HEIGHT 190 | CHEST 98 | WAIST 81 | HIPS 96 | HAIR BROWN | EYES HAZEL | SHOES 43 1/2

kult
GERMANY



nicolas drouvroy

HEIGHT 190 | CHEST 98 | WAIST 81 | HIPS 96 | HAIR BROWN | EYES HAZEL | SHOES 43 1/2